SUNNY
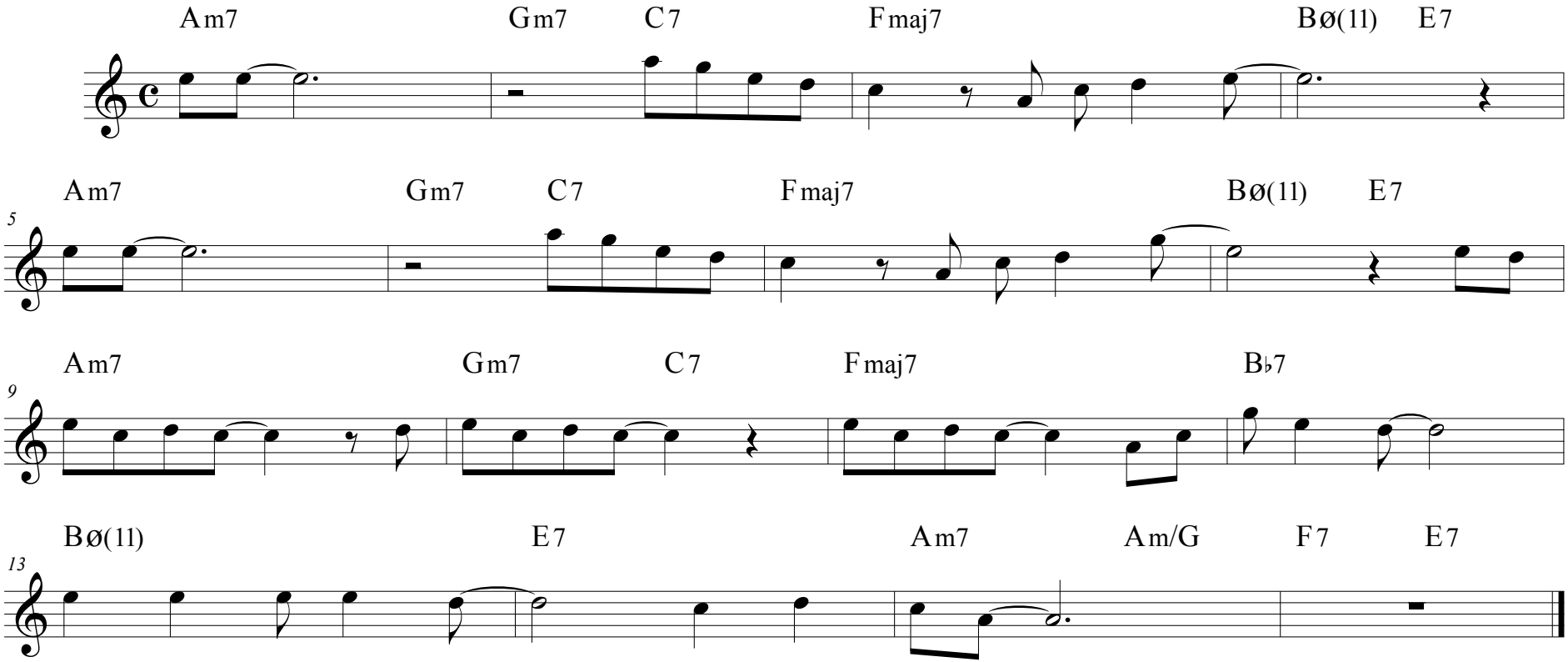
Bobby Hebb